

GROUND FLOOR PLAN

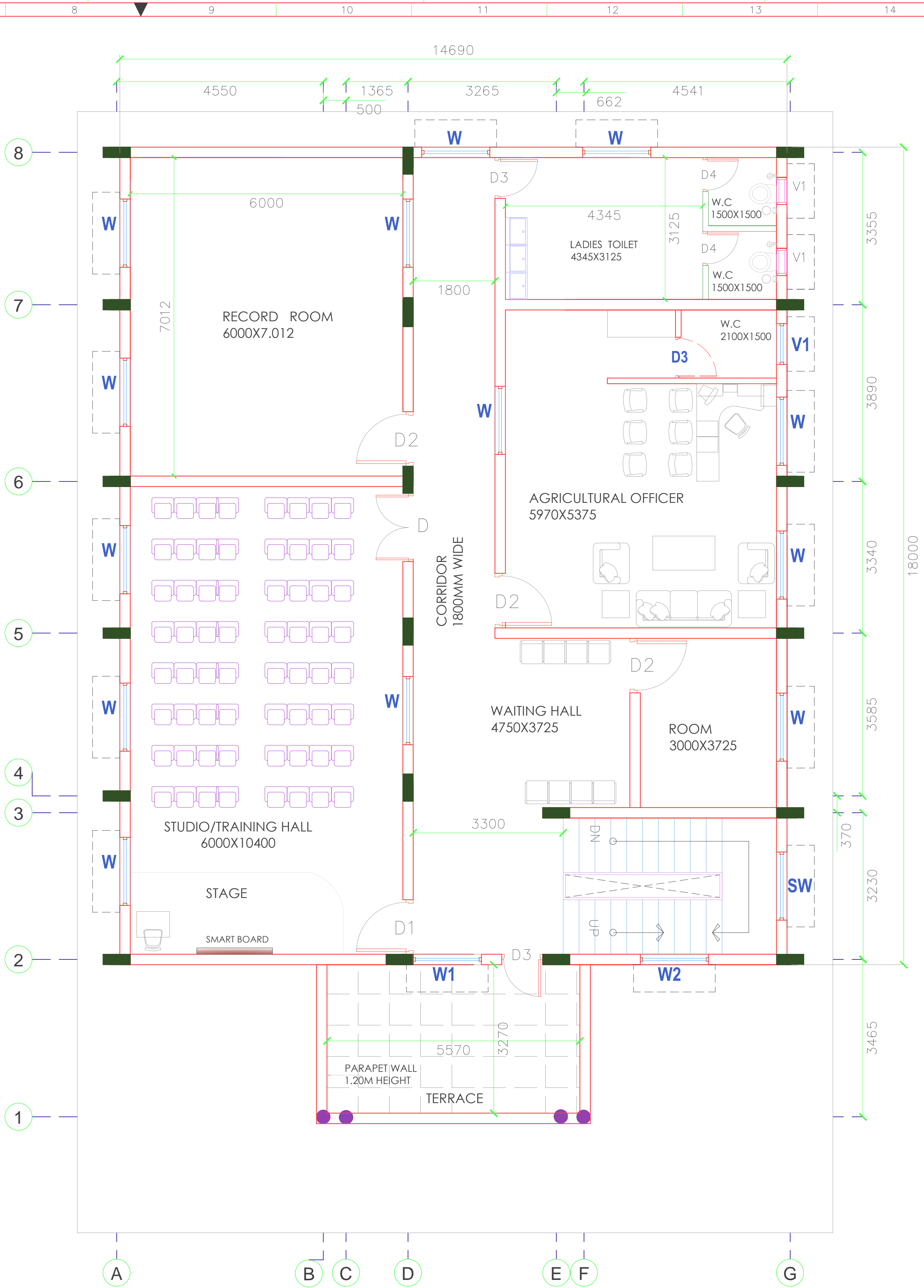

FIRST FLOOR PLAN

NOTE:
1.DO NOT SCALE THE DRAWING FOLLOW TH WRITTEN DIMNISON ONLY.
2.ALL DIMENSIONS ARE IN mm UNLESS NOTED OTHERWISE.
3.GROUND+1 FLOOR STRUCTURE.
4.FLOOR TO FLOOR 3600mm HEIGHT.
5.ANY CHANGES SHOULD BE BROUGHT TO THE NOTICE ARCHITECH

SCHEDULE OF OPENING					
TYPE	SIZE	SILL HT	LINTEL HT	FRAME	SHUTTERS
DOORS:					
RS	3000X3000	-	-	MILD STEEL	
ED	1800X2400	-	2400	HONNE	HONNE
D	1500X2400	-	2400	HONNE	FLUSH DOOR
D1	1200X2400	-	2400	HONNE	FLUSH DOOR
D2	900X2400	-	2400	HONNE	FLUSH DOOR
D3	750X2100	-	2100	WPC	WPC
WINDOWS:					
W1	900X1500	900		UPVC	2TRACK
W	1500X1500	900		UPVC	2TRACK
SW	1200X1350			UPVC	2TRACK
W2	1500X900			UPVC	2TRACK
VENTILATORS:					
V	1500X600	1800		UPVC	louvered
V1	900X600	1800		UPVC	louvered

CLIENT: AGRICULTURE DEPARTMENT (KSDA)

IMPLEMENTING AGENCY :
Planning and Road Asset
Management Centre (PRAMC)-PWD

DRAWING TITLE :
GROUND & FIRST FLOOR PLAN

PROJECT TITLE :
CONSTRUCTION OF RAIHA SAMPARKA KENDRA AND
GODOWN BUILDING FOR AGRICULTURE DEPARTMENT
AT BIDARAHALLI HOBLI, BANGALORE NORTH TALUK,
BANGALORE NORTH.

DRAW :
DESIGNED:
CHECKED:
APPROVED:

ORIENTATION:



DWG No :1
SCALE:N.T.S

CONSULTANT:

AREA STATEMENT	
DESCRIPTION	AREA(SQ/M)
GROUND FLOOR	285.00
FIRST FLOOR	264.50
HEAD ROOM	22.50
TOTAL ARAE	572.00

ASSISTANT EXECUTIVE ENGINEER
PRAMC

ASSISTANT ENGINEER
PRAMC

EXECUTIVE ENGINEER
PRAMC